

Quick Reference for Travel for Students Hosted in CA

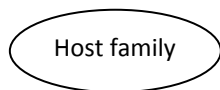

Same day travel within BC, or overnight travel on Vancouver Island when the student is not traveling with the host family

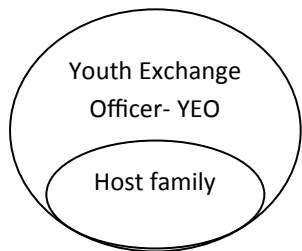

Same day travel to Washington State, with or without host family.
Overnight travel on Vancouver Island when the student **is** traveling with the host family

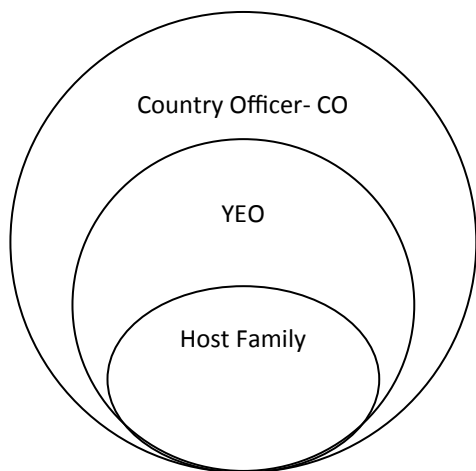

Overnight travel to Washington State or BC mainland

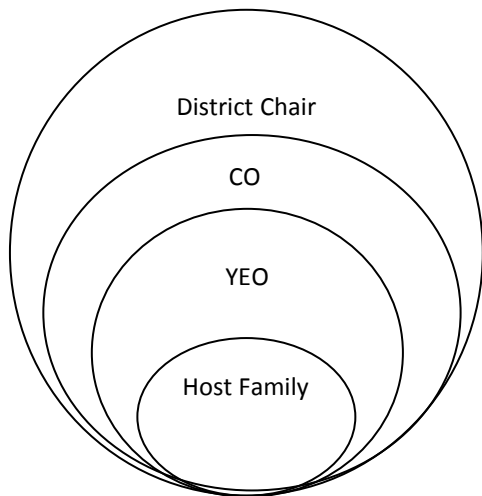

All other overnight travel - this requires written permission from the natural parents/guardians that includes all the following information

Before they can make the decision to allow the student to travel they will need to know in writing:

Where the student is going; with whom; how they are getting there; what the planned activities are; when the student will leave and return; how the student can be contacted in case of an emergency; the names and phone numbers of the adults who will be responsible for the student; the student has money for the planned activities; has all necessary travel documents with them; and that the student has a list of emergency contacts. Students should travel with their health insurance card.